

Gratis Künstlerexemplare für Tanzorchester

www.schwanzer.at

FLEDERMAUS QUADRILLE

von Johann Strauss

Arrangement: Harald Kolasch

Besetzung:

1./2. ALTSAXOPHON * 1./2. TENORSAXOPHON * BARITONSAXOPHON

1./2./3. TROMPETE * 1./2./3. POSAUNE

PIANO * GITARRE * BASS * DRUMS

Zusatzstimmen:

*Zusatzstimmen: 1./2. Violine * Viola * Cello * Bass-Posaune*

Durch die enormen Portokosten stellen wir unsere Künstlerexemplare für Orchester nun ONLINE zur Verfügung. Bitte gespielte Titel in die Programmlisten der Verwertungsgesellschaften wie AKM, SUISA, GEMA etc. eintragen.

FLEDERMAUS QUADRILLE

von Johann Strauss
Bearbeitung: Harald Kolasch

Pantalon

Trenis

61

68 **Fine**

77 **D.C. al Fine**

Pastourelle

§ **Fine**

94

102

110 **§** **D.S. al Fine**

119 **Finale** **§**

129 **Folge**

137 **Fine** **TenSax**

146 **§** **D.S. al Fine**

FLEDERMAUS QUADRILLE

von Johann Strauss
Bearbeitung: Harald Kolasch

Pantalon

Trenis

61

68 **Fine**

77

D.C. al Fine

Pastourelle

Fine

94

102

110

D.S. al Fine

119 **Finale**

129

Folge

137 **Fine** TenSax

145 TenSax

D.S. al Fine

1. Tenorsaxophon in B

FLEDERMAUS QUADRILLE

von Johann Strauss
Bearbeitung: Harald Kolasch

Pantalon

Trenis

61

68 **Fine**

77 **D.C. al Fine**

Pastourelle

§ **Fine**

94

102

110 **§** **D.S. al Fine**

Finale

119 **§**

129 **Folge**

137 **Fine**

145 **§** **D.S. al Fine**

2. Tenorsaxophon in B

FLEDERMAUS QUADRILLE

von Johann Strauss
Bearbeitung: Harald Kolasch

Pantalon

1
f

9

18

Folge | Fine

26

D.S. al Fine

ETÉ

Folge

8

Fine

16

D.S. al Fine

La Poule

26

35

43

Fine

52

D.S. al Fine

Trenis

61

68 **Fine**

77 **D.C. al Fine**

Pastourelle

§ **Fine**

94

102

110 **§** **D.S. al Fine**

Finale

119 **§**

129 **Folge**

137 **Fine**

145 **§** **D.S. al Fine**

FLEDERMAUS QUADRILLE

von Johann Strauss

Bearbeitung: Harald Kolasch

Pantalon

9

f

16

26

Folge Fine

31

D.S. al Fine

32

Folge

37

Fine

43

D.S. al Fine

48

La Poule

52

59

66

Fine

71

D.S. al Fine

61 **Trenis**

68 **Fine**

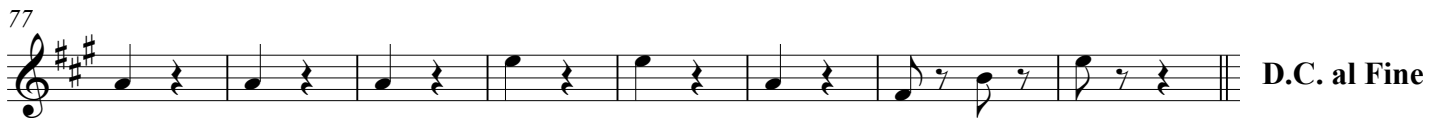

Pastourelle

93 **Fine**

119 **Finale**

61 **Trenis** Fine

69

77 D.C. al Fine

Pastourelle §

93 Fine Soli!

102 Soli!

111 § D.S. al Fine

119 **Finale** §

130 Folge Fine

138

146 § D.S. al Fine

2. Trompete in B

FLEDERMAUS QUADRILLE

von Johann Strauss
Bearbeitung: Harald Kolasch

Pantalon

Eleventh staff of music for 'Pantalon', starting at measure 47. It includes a 'Fine' marking. The staff contains eight measures of music.

Twelfth staff of music for 'Pantalon', starting at measure 52. It includes a '4' (quadruple) marking and a 'D.S. al Fine' instruction. The staff contains eight measures of music.

61 **Trenis**

68 **Fine**

77

Pastourelle

93 **Fine Soli!**

102

111

119 **Finale**

130

138

146

3. Trompete in B

FLEDERMAUS QUADRILLE

von Johann Strauss
Bearbeitung: Harald Kolasch

Pantalon

1 *f*

9

17 § Folge

25 Fine D.S. al Fine

ETÉ

8 § Folge

17 Fine

26 D.S. al Fine

La Poule

26 §

33

40

47 Fine

52 4 D.S. al Fine

3. Trompete in B

61 **Trenis**

68 **Fine**

Pastourelle

93 **Fine Soli!**

102 **Soli!**

119 **Finale**

FLEDERMAUS QUADRILLE

von Johann Strauss
Bearbeitung: Harald Kolasch

Pantalon

9 *f*

9

17 § Folge

25 Fine § D.S. al Fine

ETÉ

8 § Folge

8 Fine

17 § D.S. al Fine

La Poule

26 §

33

40

47 Fine 2

54 2 § D.S. al Fine

61 **Trenis** Fine

69

77 D.C. al Fine

Pastourelle
§

93 Fine

102

111 §
D.S. al Fine

119 **Finale** §

130 Folge | Fine

138

146 §
D.S. al Fine

FLEDERMAUS QUADRILLE

von Johann Strauss
Bearbeitung: Harald Kolasch

Pantalon

f

9

17 **§** Folge

25 **§** Fine **§** D.S. al Fine

ETÉ **§** Folge

8 **§** Fine **§** D.S. al Fine

17 **§** D.S. al Fine

26 **La Poule** **§**

33

40

47 **Fine** 2

54 2 **§** D.S. al Fine

61 **Trenis**

69

77

Pastourelle

93

Fine

102

111

119 **Finale**

130

Folge

Fine

138

146

FLEDERMAUS QUADRILLE

von Johann Strauss
Bearbeitung: Harald Kolasch

Pantalon

61 **Trenis**

Pastourelle

119 **Finale**

FLEDERMAUS QUADRILLE

von Johann Strauss

Bearbeitung: Harald Kolasch

Pantalon

61 **Trenis**

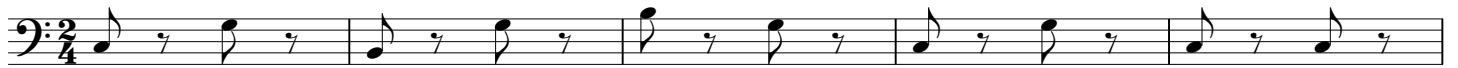

Pastourelle

119 **Finale**

Drums

FLEDERMAUS QUADRILLE

von Johann Strauss

Bearbeitung: Harald Kolasch

Pantalon

2/4 *f* 2 3 4 2 3

9

17 § 2 3 4 2 3 Folge

25 Fine 2 3 4 D.S. al Fine

ETÉ §

2/4 2 3 4 Folge

8 Fine

15 2 3 4 D.S. al Fine

La Poule §

26 2 3 4

34 2 3 4 2 3

43 2 3 4

51 Fine 2 3 4 2 3 D.S. al Fine

Drums

Trenis

Fine

61

69

77

D.C. al Fine

Pastourelle

93

Fine

102

110

D.S. al Fine

119

Finale

127

Folge

137

Fine

146

D.S. al Fine

FLEDERMAUS QUADRILLE

von Johann Strauss

Bearbeitung: Harald Kolasch

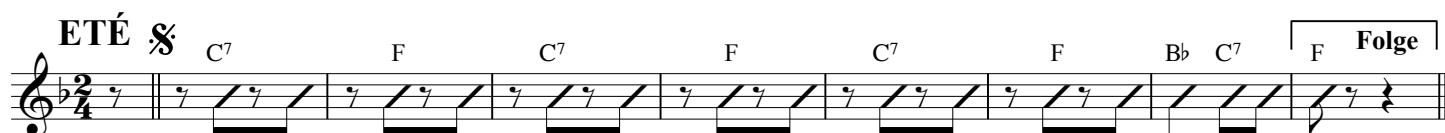
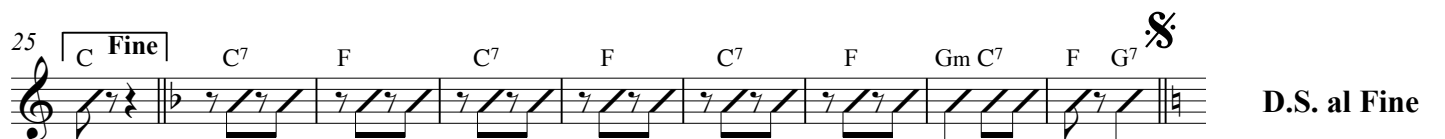
Pantalon**La Poule**

61 **Trenis** C G7 C Dm7 D7 G7 C **Fine**

69 C G7 C D7 G7

77 C G7 C Am D7(b9) G **D.C. al Fine**

Pastourelle F Bb Bbm F G7 C7 F Bb Bbm F Bb C7

93 F **Fine** F Bb F C7 F F Bb F C7 F

102 C C7

110 F Bb F C7 F F Bb F C7 F F **D.S. al Fine**

Finale G D7 D7 G G D7 D7 G

129 G D7 D7 G G C D7 G **Folge**

137 G **Fine** C C° C G7

145 C C° C A7 Dm G7 C **D.S. al Fine**

FLEDERMAUS QUADRILLE

von Johann Strauss

Bearbeitung: Harald Kolasch

Pantalon

D.S. al Fine

17

D.S. al Fine

26 **La Poule**

31

37

43

49 **Fine**

55

D.S. al Fine

Klavier

61 **Trenis**

66 **Fine**

72

79

D.C. al Fine

Pastourelle §

93 **Fine**

Klavier

102

110

D.S. al Fine

119 **Finale**

128

137 **Fine**

146

D.S. al Fine

1. Violine

FLEDERMAUS QUADRILLE

von Johann Strauss

Bearbeitung: Harald Kolasch

Pantalon

53 **D.S. al Fine**

61 **Trenis**

67 **Fine**

76 **D.C. al Fine**

Pastourelle

93 **Fine** **Trompeten!**

102

110 **Trompeten!** **D.S. al Fine**

119 **Finale**

129 **Folge**

137 **Fine**

145 **D.S. al Fine**

2. Violine

FLEDERMAUS QUADRILLE

von Johann Strauss
Bearbeitung: Harald Kolasch

Pantalon

ETÉ

La Poule

61 **Trenis** Fine

70

78 D.C. al Fine

Pastourelle

§

93 **Fine**

102

110 §
D.S. al Fine

119 **Finale** §

129 Folge Fine

138

146 §
D.S. al Fine

Viola

FLEDERMAUS QUADRILLE

von Johann Strauss
Bearbeitung: Harald Kolasch

Pantalon

9

17

25

ETÉ

8

17

26

La Poule

35

42

51

61 **Trenis**

Fine

71

78

Pastourelle

93

Fine

102

110

119 **Finale**

129

Folge

Fine

138

146

Cello

FLEDERMAUS QUADRILLE

von Johann Strauss
Bearbeitung: Harald Kolasch

Pantalon

ETÉ

La Poule

61 **Trenis**

Pastourelle

119 **Finale**

